Anlage 2

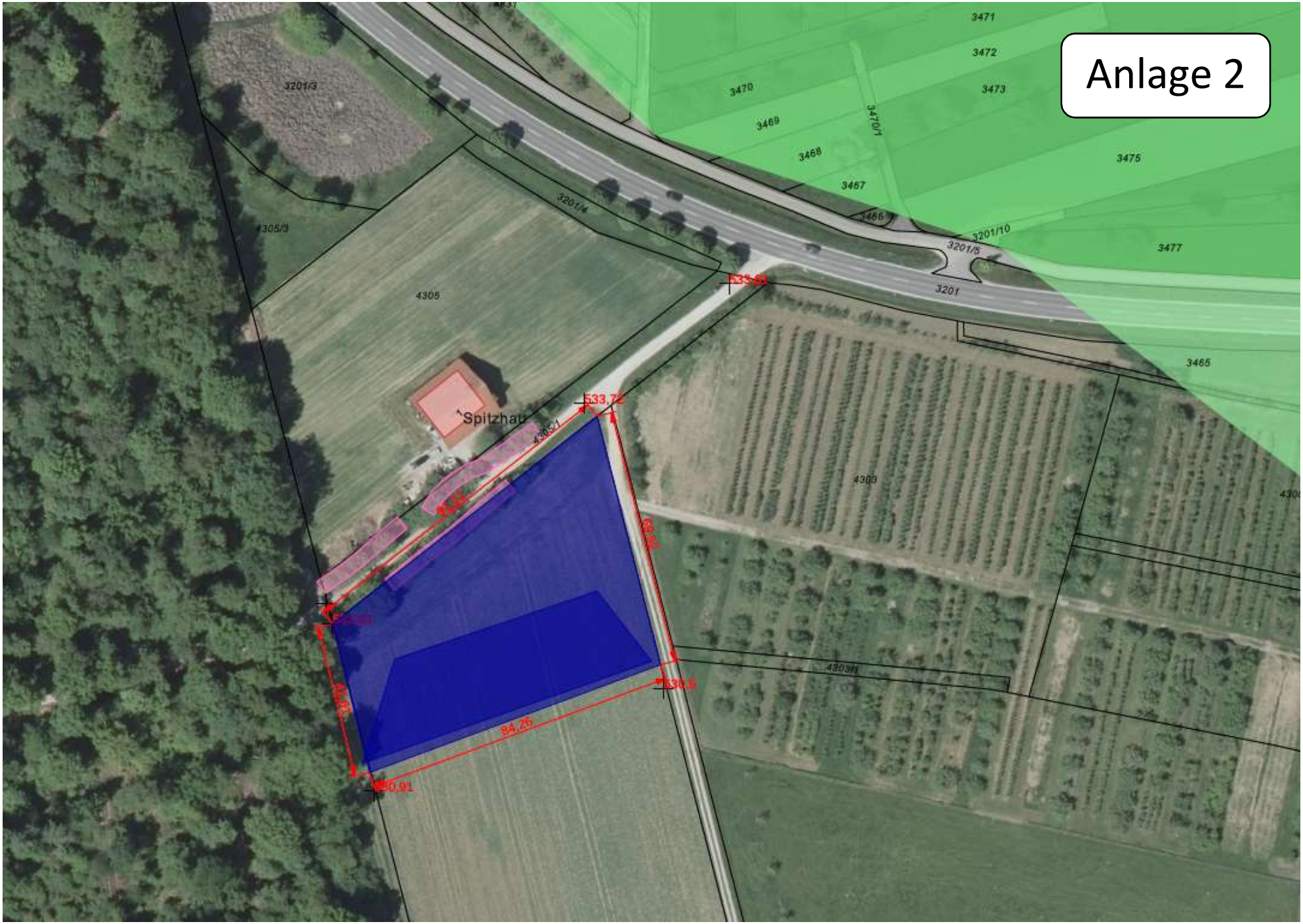
3471
3472
3473
3470
3469
3470/1
3468
3467
3475
3466
3201/10
3201/5
3477
3201
3201/3
3201/4
4305/3
4305
533.81
533.72
Spitzhau
4305/1
4300
3465
4303/1
530.6
84.25
530.91